

Appearance Review Commission

February 3, 2025

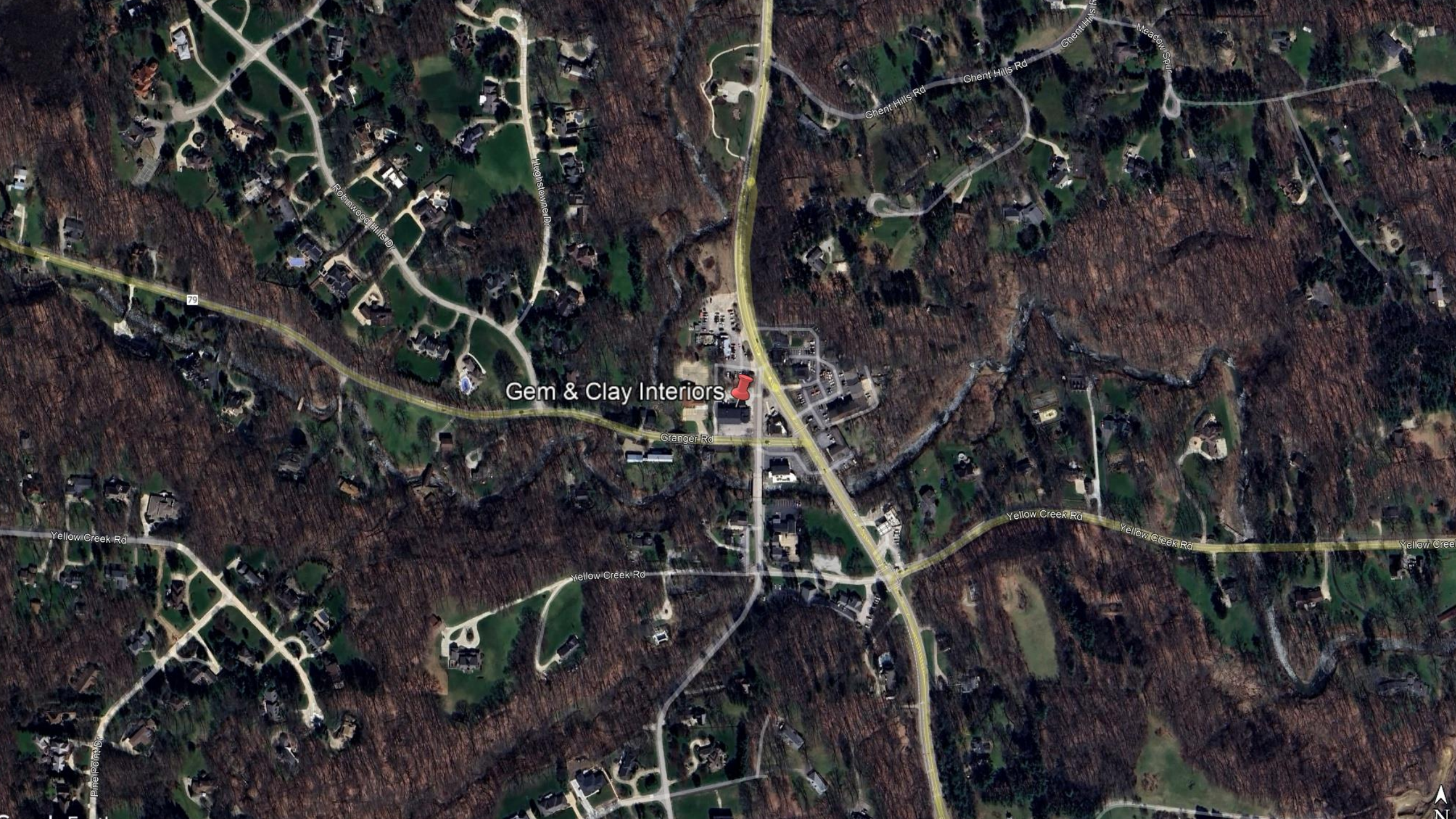



Gem & Clay Interiors



79

Chent Hills Rd

Chent Hills Rd

Meadow Spout

Robinswood Hills Dr

Hughesstone Dr

Granger Rd

Yellow Creek Rd

Yellow Creek Rd

Yellow Creek Rd

Yellow Creek Rd

Yellow Creek Rd

Pine Point Dr





NOTES:

- BLACK, METAL SIGNAGE
- SIGN SQUARE FOOTAGE: 3.8 ft²

GEM & CLAY STORE FRONT SIGNAGE
NTS



INTERIOR DESIGN:
GEM AND CLAY INTERIORS, LLC
www.gemandclay.com
(216) 356-6768
info@gemandclay.com

GEM & CLAY SIGNAGE
3451 Granger Rd., Akron, OH 44333
1.15.25

PROJECT ARCHITECT:
Firm Name
(###) ###-####

PROJECT CONTRACTOR:
Builder Name
(###) ###-####

* NOT FOR CONSTRUCTION.
ALL MEASUREMENTS MUST
BE FIELD VERIFIED.

LOCATION:
**GEM & CLAY
STORE FRONT**

Appearance Review Commission



BATH TOWNSHIP

1818